Early Journal Content on JSTOR, Free to Anyone in the World

This article is one of nearly 500,000 scholarly works digitized and made freely available to everyone in the world by JSTOR.

Known as the Early Journal Content, this set of works include research articles, news, letters, and other writings published in more than 200 of the oldest leading academic journals. The works date from the mid-seventeenth to the early twentieth centuries.

We encourage people to read and share the Early Journal Content openly and to tell others that this resource exists. People may post this content online or redistribute in any way for non-commercial purposes.

Read more about Early Journal Content at http://about.jstor.org/participate-jstor/individuals/early-journal-content.

JSTOR is a digital library of academic journals, books, and primary source objects. JSTOR helps people discover, use, and build upon a wide range of content through a powerful research and teaching platform, and preserves this content for future generations. JSTOR is part of ITHAKA, a not-for-profit organization that also includes Ithaka S+R and Portico. For more information about JSTOR, please contact support@jstor.org.

BOOKS For Architects, Artists, Designers and Decorators

The following Books will be sent, postage paid, on receipt of price

We will allow a discount of 20 per cent. to our subscribers and advertisers

Address **THE ART-TRADES PUBLISHING AND PRINTING CO.**

114 Fifth Avenue, New York

Historical Furniture in the Empire Style.
Mostly executed for the personal use of Napoleon I. and the Empress Josephine, consisting of 24 plates of photographs of furniture preserved in the French museums. Price, $16.00.

Bronzes and Furniture in the Empire Style.
Containing 15 photogravure plates from the finest examples. Price, $10.00.

Furniture and Decoration in all Styles and Periods,
By J. Deville. Comprising 124 chromolithographic plates, containing about 400 designs, useful for wood sculptors, cabinetmakers and upholsterers. Price, $21.65.

Art Furniture in Different Styles,
By Theodore Villeneuve. 3 series. Containing 64 heliotype plates. Price, $13.35.

Italian Wood Sculpture,
By the master carver, C. L. Frullini. Decorators looking for something new and artistic in relief decoration should possess a copy of this work. There are no more exquisite examples of modern tracery in relief. 20 heliotype plates in portfolio. $11.70.

Drapery and Upholstery Decoration for Expensive Mansions,
By A. & L. Streitenfeld. 19 plates, including illustrated title page, partly in finest chromolithography. Folio, $12.00.

Rich and Elegant Seat Furniture
With and without open woodwork, all styles. By A. & L. Streitenfeld. 26 plates in photogravure. Price, $12.00.

The Upholstery Decorator's Portfolio,
By A. & L. Streitenfeld. Colored designs for decorative drapery for windows, doors, corners, canopies, toilet tables, divans, etc. 36 colored plates. $9.37.

Furnishings at the Vienna Jubilee Exhibition of Industry.
Completely furnished parlors, boudoirs, gentlemen's apartments, bay windows,, drawing, dining, sitting and bed rooms, offices, smoking and reading rooms, halls, etc., principally in the styles of Louis XV., Louis XVI., the Empire, Henry II., and also in Italian, German and English Renaissance, Baroque, Romanesque, Gothic, Spanish, Dutch, English, Old German, Moorish, Japanese and other styles. Exhibited by the most prominent Vienna cabinetmakers, decorators, art joiners, upholsterers, architects and others. 60 heliotype plates. Folio. $20.00.

Furnishing of the "Manor House"
at the General Exhibition of Agriculture and Forestry at Vienna. Apartments completely furnished in different styles, by prominent Vienna cabinetmakers and decorators\ 20 heliotype plates. Folio. $6.70.

The Present Styles of House Furniture,
By Jean Pape. Perspective views of plain and richly furnished dwellings in the German Renaissance, English, Baroque and Rococo styles. 12 heliotype plates. $5.35.

Interior Architecture and Decoration.
A sumptuous portfolio of heliotypes of high class modern private mansions in Berlin, exhibiting the perfection of *fin de siècle* decoration in various styles, by the best German decorators. By Hermann Ruckwardt. Price, $20.00.

Colored Designs of Richly Furnished Interiors (Die Tapezierkunst).
The finest publication of its kind, containing lithographed designs by Georges Rémon and other high class artists. Complete in ten parts. Six parts already published. Price, each part, $6.70.

New Models in Draperies.
A newly published collection of 25 finely colored plates by Ernst Fouissier. Price, $13.35.

Lessons in Decorative Design,
By Frank G. Jackson. Mr. Jackson is the second master in the Birmingham Municipal School of Art. This admirable work has been prepared to assist students in their early decorative attempts by showing them the constructive origin of ornamentation, and the profuse illustrations make clear the guiding principles and orderly methods that underlie true decoration of every kind. It is an admirable work. Price, $3.00.

Figure Ornaments in the Cupola and Halls of the Imperial Court Museum of Natural History at Vienna.
In two series, each containing 28 plates and portfolio. The figure sculpture in this work is of commanding elegance. Price, each series, $8.70.

Specimens of Architecture and Sculpture.
By M. A. Raguenet. In 20 volumes. Price each volume, $4.00.

Text Books of Ornamental Design,
By Lewis F. Day. No. 1, The Anatomy of Pattern (35 full-page illustrations); No. 2, The Planning of Ornament (38 full-page illustrations); No. 3, The Application of Ornament (42 full-page illustrations). Bound in cloth. In one volume. Price, $4.50.

Das Mobel,
By Messrs. E. Lambert and A. Stahl, architects. An illustrated history of fashionable furniture of all countries in historic order. There are one hundred plates in black and colors, and the artistic merit of the book is without a parallel. Price, half bound in cloth, $12.00.

Models of Art Furniture in the Rococo Style.
By Habermann, Meissonnier, Chippendale, and others; including church furniture. Two series. Each of 32 heliotype plates. Each series, $8.35.

HANDBOOK OF ORNAMENT.

A GRAMMAR OF

Industrial Art and Architectural Designing

In all its Branches, for Practical as well as Theoretical Use.

BY

FRANZ SALES MEYER,

Professor of the School of Industrial Arts in Carlsruhe.

AUTHORIZED ENGLISH EDITION.

ALMOST 3,000 ILLUSTRATIONS ON 300 PLATES, AND 580 PAGES TEXT.

PRICE, $3.60.

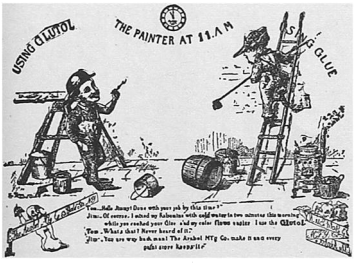

The Arabol Mfg. Co.,

18 Gold St., New York,

offer their new liquid painters' Glue

Glutol

Requiring no heating. One quart equal to one pound best glue. Saves labor.

Send for circular.

Sphinx Gum

Recommended by Messrs. Fr. Beck & Co., for hanging Lincrusta, heavy leather and relief papers.

Liquid Mica

Prepared for Decorators. Instructions for use furnished.

Detlef Sammann

Studio for

Decorative Paintings

44 West 30th Street, NEW YORK

Tapestry Paintings
Executed in Harmony with the Style of any Interior

Ceiling Panels
Executed in Oil on Canvas or in Distemper

Special Designs
Made for the Interior Decoration of Public and Private Buildings

Paintings and Stained Glass for Churches, etc.

Brass and Enameled Iron Bedsteads
Enameled Steel Washstands

Factory and Main Office:

160 to 180 7th St.
117 to 137 8th St.

Telephone No. 309 South

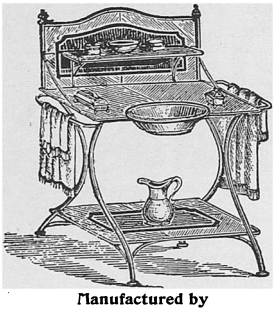

SALESROOMS:

New York
209 Canal St.

Robt. J. Ehlers
Selling Agent

Baltimore
661 W. Baltimore St.

A. Seidel
Selling Agent

Grand Rapids
P. J Klingman
Selling Agent

Manufactured by

O. E. A. WIESSNER, S. Brooklyn, N. Y.

SPECIAL IMPORTATION

Of the newest designs and Art Colorings in Wall and Ceiling Decorations and Fabrics for

FALL TRADE

Exclusive designs in Cordelova, also Colonial, Old English, "Morris" and choice modern styles of artistic Wall Papers—stamped with the hall-mark of cultured Bostonian patronage—at the price of hackneyed, commonplace goods.

Novelties in Furnishing and Decorating
Oriental Art Wares and Fabrics

Genuine Antiques and Inexpensive Modern Japanese Goods

New Art Burlaps, in permanent "Morris" and "Old Colonial" colorings, plain tints, washable, or decorated for walls, portieres, etc.

Correspondence solicited. Samples, estimates advice and sketches cheerfully furnished without charge to bona fide buyers.

F. PARSONS

DESIGNER AND DECORATOR

Corner Boylston and Berkeley Streets

BOSTON, MASS.

HENRY F. DABELSTEIN. THEO. C. JOHANSMEYER.

DABELSTEIN & JOHANSMEYER,

DECORATIVE PAINTERS,

Artistic Relief—Fine Paper Hangings,

345 COLUMBUS AVENUE,

TELEPHONE 218 A Columbus. Near 76th Street. **NEW YORK.**

THEO. HOELZER
TOLEDO, O.
MANUFACTURER OF
The Hoelzer Patent Muffle Kilns
FOR GLASS STAINERS AND CHINA DECORATORS

WANTED

To purchase an interest in a good Wall-paper and Upholstery business by a man well known in New York City trade and largely advertised through the country.

"ONE, TWO, THREE,"
Office of this paper.

FLINT'S FINE FURNITURE

For a Young Lady's Room

BIRDSEYE MAPLE

Dainty, it being light in color, warm in tone, lustrous as satin, exquisite in marking—with its eyes, veins and cellular lines. Our designs as dainty as the wood and varied as its markings. Some quaint-looking Bureaus and Dressing Tables have old-fashioned spindle legs, and odd-shaped mirrors. Some have bulging fronts and deep drawer-room. Delicate bits of carving, ribbon festoons and flower designs are particularly graceful.

"Buy of the Maker."

FACTORY: 154 and 156 W. 19th St. | **GEO. C. FLINT CO.** | **43, 45 and 47 W. 23d St., near Broadway**

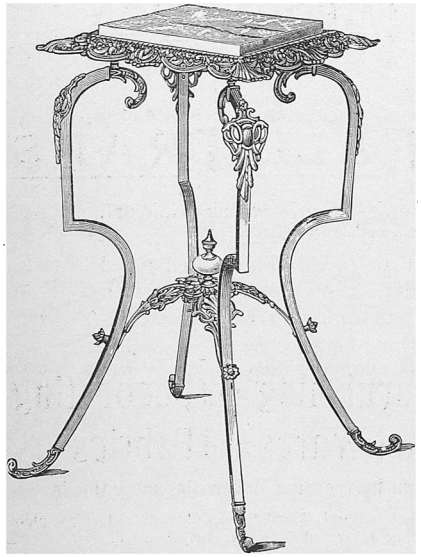

TABLE, No. 145

Onyx and Brass Tables
Banquet Lamps
Cabinets, Pedestals, Etc.

The most complete and varied assortment of the above goods will be found at our Showrooms

WALLACE & SONS

29 Chambers and 5 Reade Streets

NEW YORK

Also NEW YORK FURNITURE EXPOSITION

JULY 8 to AUGUST 2

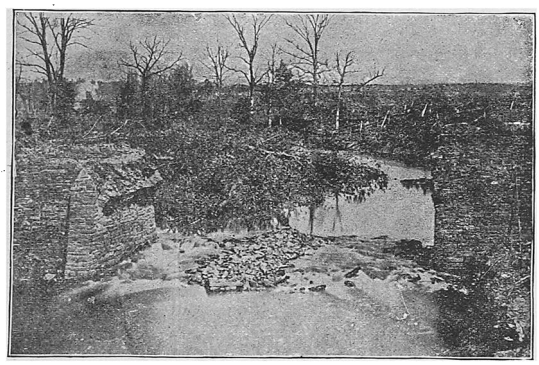

A specimen of our regular Half Tones, 20 cents per square inch.

GALVANOTYPE ENG. CO., 18 and 20 Rose St., N.Y.

Other Half Tones in this paper made by us.

In writing mention THE DECORATOR AND FURNISHER.

A. E. BULKLEY

42 East 14th Street - New York

SOLE AGENT IN THE UNITED STATES

for the most artistic as well as the most popular interior relief decoration.

ANAGLYPTA

A large assortment carried in stock in New York of Side Walls, Friezes, Ceilings, Dadoes, etc.

Specialties in Tapestries, Damasks, India Muslins, India Prints, Cretonnes and Papers to match, etc.

Stickley & Simonds Co.

Syracuse, N. Y., U. S. A.

Manufacturers of

HIGH GRADE DINING CHAIRS

Rockers, Upholstered and Wood Seats

Parlor Suites and Occasional Pieces in Marqueterie, etc., etc.

In the Most Artistic Styles

Hardwood Floors

HIGH GRADE, THICK and THIN

ENDWOOD MOSAIC, PARQUETRY, WOOD-CARPET, WAX-POLISH AND BRUSHES

Write for our circular on the Care of Hardwood Floors. Catalogue Free

WOOD-MOSAIC CO.
Rochester, N. Y.

An Opportunity

We will rent to a responsible firm the well-lighted third floor (140 x 150 ft.) of our large department store, suitable for a furniture and carpet department. Terms very reasonable. Correspondence solicited.

FAMOUS
Cor. Broadway and Morgan St.
St. Louis, Mo.

Rococo Figures.

By E. Albert. Pastoral scenes, loving pairs, and similar decorative sketches for the ornamentation of fans, screens, vases and other objects of art. 12 chromo-lithographed plates. Price, $4.00.

MONARCH KING OF BICYCLES

FOUR MODELS—$85 and $100
Send for Catalogue
MONARCH CYCLE MFG. CO.
Lake & Halsted Sts., CHICAGO
Eastern Distributing and Sales Agents
The C. F. Guyon Co., 79 Reade St., New York

Treatise on Theater Building,

By Alphons Gesset. Historical and general main points in the construction of theaters. Machinery, heating, ventilation acoustics, precaution against fire, etc. 62 plates and 140 pages of descriptive and illustrated text. Price, $20.00.

GEO. W. SMITH & CO.

3907 to 3919 Powelton Ave., Philadelphia

MANUFACTURERS OF

HIGH CLASS FURNITURE

In the Louis XV., Louis XVI., Empire and Sheraton Styles

Cabinets, Tables, Desks, Parlor Frames and Bedroom Suites

ALL FINISHED IN THE MANNER MOST SUITABLE TO THE STYLE

NEW YORK OFFICE, 818 BROADWAY — HARRY P. VOLLMER, Manager

Special Notice !

WE DESIRE TO CALL THE ATTENTION OF OUR PATRONS TO THE OFFER OF **20 %** **Discount on Price of Books**

SEE PAGE 194.

The A. T. P. & P. CO.

Send stamp for Catalogue of Paper and Clothfaced

FRESCO STENCILS

12 Ceiling sketches mailed 50c.

MEDALLIONS, SKETCHES, GOLD BRONZES, CRAYONS,

All different brands of
TRANSFER PAPERS FOR **GRAINING.**

Copies 4 to 7 times superbly.
20 samples, 18 x 10 in., 25c.
Over 150 different patterns.
Stained Glass Paper.

BRUSHES, PAPER-HANGERS' TOOLS, ETC.

One order will convince that you struck the best place where to buy.
Strictly cash, prepay or C. O. D. ESTABLISHED 1887. Promptest shipments
Fine Ceiling Sketch added free when you mention THE DECORATOR AND FURNISHER.

STENCIL TREASURY, A. WIGGERS, Proprietor, 215 E. 59th St., NEW YORK.

Les Styles dans la Maison Francaise.

By M. Bajot. French art furniture. Designs of furniture and apartments in the styles of the 15th to the 19th century, for architects, decorators, upholsterers, cabinet makers, etc. 60 heliotype plates, containing 20 interiors and 200 separate furniture sketches. Price, quarto, $16.00.

Modern Stucco Work.

By Gebh. Beckert. Decorations and ceilings in the Renaissance, Baroque and Rococo styles. 44 plates. Price, $12.00.

Scenic Decorations and Interior Architecture.

By G. Bibiena. Gorgeous and magnificent sceneries of operas and dramas, performed at the court theaters of the 18th century. Being a great variety of sketches serviceable for decorative painoters, theater managers, architects, libraries, museums, technical high schools. Especially suitable for academies of painting and design. Excellent designs for teaching perspective, Sketches in the Baroque style. 26 plates. Price, large folio, $13.40.

OTTO SCHNEIDER
FRANCIS M. JAEGER
JOHN H. KNOEPPEL

Peter Schneider's Sons & Co.

185 & 187 Canal St., New York City

IMPORTERS
JOBBERS AND
MANUFACTURERS

UPHOLSTERY AND DECORATIVE TEXTILES

27 & 29 Victoria Square
Montreal, P. Q.

COMPLETE lines of Satin Damasks, in one, two and three tone effects. Brocatelles similarly assorted. Tapestries in silk and cotton, all silk, all wool and wool mixtures, cotton and silk draperies, fine lines of rare designs in Kremlin Damasks, cheap Oriental stuffs, fancy broideries for draperies and separate pieces. Aubusson, Belleville and Auvergne fabrics for small chairs, armchairs and sofas. Plushes in silk and mohair. Velours in fancy effects and plain, etc., etc.

Furniture springs and trimmings of all kinds to match all goods.

527 Franklin Street
Baltimore, Md.

Tapestry Paintings. 2000 tapestry paintings to choose from. 38 artists employed, including gold medalists of the Paris salon.
SEND FOR CIRCULAR.

Decorations. Write for color schemes; designs; estimates. Artists sent to all parts of the world, to do every sort of decorating. We are educating the country in color-harmony. Stained glass; carpets; furniture; draperies; etc.
SEND FOR CIRCULAR.

Tapestry Materials. We manufacture tapestry materials. Superior to foreign goods, and half the price. Book of 35 samples free.
SEND FOR CIRCULAR.

School. Six 3-hour tapestry-painting lessons, in studio, $5.00. By mail, $1.00 per lesson. Tapestry paintings rented; full-size drawings, paints, brushes, etc., supplied. Nowhere, Paris not excepted, are such advantages offered pupils.
SEND FOR CIRCULAR.

J. F. DOUTHITT, American Tapestry and Decorative Company,
286 FIFTH AVE., NEW YORK.

M. F. & F. E. SCHRENKEISEN,

MANUFACTURERS OF

FURNITURE

For the PARLOR, HALL and LIBRARY.

Specialties in Plain and Burnished Gold. Novelties in Hall and Wood Seat Chairs.

ALMOST EVERYTHING IN UPHOLSTERED FURNITURE.

49 to 51 Elizabeth Street,

BETWEEN HESTER AND CANAL STREETS,

Correspondence Invited. NEW YORK.

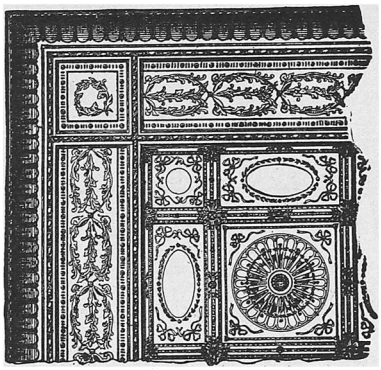

STAMPED STEEL CEILINGS

Are put up successfully by Decorators in all classes of buildings, old and new. Send for Circular. Many patterns made.

HENRY S. NORTHROP, 35 ROSE STREET, NEW YORK.

Modern Decorative Painting,
By Zander. Containing colored designs in different styles, for ceilings and walls in halls, parlors, dining rooms, boudoirs, smoking rooms, staircases, etc. The various sketches are derived from practical use, and will prove most serviceable to the decorator. 30 chromo-lithographic plates. Price, $20.00.

The Practical Sign-Painter.
By C. Hunn. Designs for Roman, italic and fancy letters of all styles. Examples to illustrate the same in texts, and signs, emblems, borders ribbons and escutcheons, with explanatory directions concerning form, distribution, proportion and arrangement of signs. For the practical use of sign-painters, type-founders and caligraphers. 45 lithographed plates. Price, folio, $5.40.

Sanitary Wall Cleaner...

Cleans, beautifies and disinfects WALL PAPER, FRESCO PAINTING, KALSOMINING, etc., making them look bright, fresh and clean as new.

Scientific, Practical and Economical

Excels all. One package cleans a room sixteen feet square. Anyone can use it.

PRICES AND PARTICULARS ON APPLICATION

The Sanitary Wall Cleaning Co.

124 WEST 23d ST., NEW YORK

The Art Trades Publishing & Printing Co.,

114 FIFTH AVENUE.

WE are prepared to take entire charge of the production of Catalogues, Descriptive and Souvenir Books, Pamphlets, Engraved Cards, etc. Our designing is in the hands of competent artists, and our cuts produced by the best modern processes of photo and wood engraving.

Publishers of The Decorator & Furnisher.

PAINT YOUR ROOFS WITH DIXON'S SILICA GRAPHITE PAINT
Water will run from it pure and clean. It covers double the surface of any other paint, and will *last four or five times longer.* Equally useful for any iron work. Send for circulars. JOS. DIXON CRUCIBLE CO., Jersey City, N.J.

Motives of Decoration
in the style of Louis XIV. By Jean Bérain. A series of 42 folio plates in phototype, after the famous copper-plate engravings of the master. Price, folio, $12.00.

HUMPHREYS'
Specific No. 28
In use 30 years. The only successful remedy for
Nervous Debility, Vital Weakness,
and Prostration, from over-work or other causes. $1 per vial, or 5 vials and large vial powder, for $5. Sold by druggists or sent postpaid on receipt of price.
Humphreys' Med. Co., 111 & 112 William St., New York.

The Publishers of

"SUN and SHADE"

Announce that the August number will be made a special souvenir of

"CUP DEFENDERS AND CHALLENGERS"

The cover is specially designed by Thomson Willing, and the illustrations will comprise unequaled photogravures of the cup itself, the "America," "Puritan," "Genesta," "Mayflower," "Galatea," "Volunteer," "Thistle," "Vigilant," "Valkyrie II.," "Valkyrie III." and "Defender." With a suitable descriptive article.

The September number will contain a reproduction in colors of Mr. Will H. Low's great work "At the Spring" and a portrait of the artist. It will also contain another reproduction in colors, from nature, and exquisite photogravures in tints, of works of art, and gems of photography.

The publishers have in preparation a number of attractions for future numbers, among others a monograph of the Hon. W. E. Gladstone; another series of reproductions of Foreign and American works of art, in color; a series of gems of photographic art; further portraits of eminent men and women; curiosities and wonders of science; and they will spare no pains or expense to reach the highest possible standard.

To this end the publishers invite the coöperation of subscribers, from whom they desire to obtain suggestions as to subjects and the conduct of the Magazine.

Important objects of Bijouterie and Vertu appealing to all lovers of Bric-a-brac.

Decorative Panel Compositions,
Winged Cupids, etc. By Francois Boucher. An excellent collection of designs for decorative painters, porcelain painters, sculptors, engravers and lithographers. 80 compositions on 50 plates, printed in various tints. Price, $12.00.

Modern Decorative Painting,
By Reinhold Feldner. Containing 35 colored plates for ceilings, walls, friezes, decorations, etc. Price, $20.00.

The Practical Fresco Painter,
By A. Pigage. Designs for ceilings, walls, friezes, etc. Containing 75 different designs on 18 plates in portfolio. Price, $3.60.

GEORGE F. MOORE

Manufacturer of every description

ROOM MOULDINGS

Picture Rails
Chair Rails
Ceiling Mouldings
Cove Mouldings
Panel Mouldings
and Corners

NEW YORK . . 394 and 396 Bowery
CHICAGO . 109 and 111 Wabash Ave.

WOOD FLOORS

BOUGHTON & TERWILLIGER
23D ST. UNDER FIFTH AV. HOTEL,
WAINSCOTING. CEILINGS. NEW YORK.

286 Fulton Street, Brooklyn.

Largest Manufacturers in U.S. Discount to trade

Reproductions of Ancient Armor, etc., in Papier-Maché.
ALSO
PLASTIC RELIEF ORNAMENTS
FOR INTERIOR DECORATION.

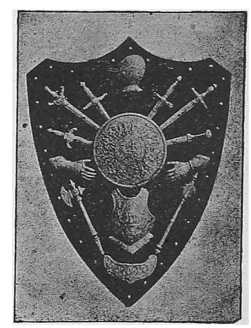

F. R. DEPLANQUE,
1303 RACE ST., PHILADELPHIA, Pa.
Catalogues and Price Lists on application.

CLUBBING LIST.

Below will be found a list of some of the best periodicals published. By sending a subscription to THE DECORATOR AND FURNISHER, and including any of the below publications, you obtain

THE DECORATOR AND FURNISHER

and whatever other Magazine you select, at a price much below the published rate. For instance: HARPER'S MAGAZINE is $4.00 per year and THE DECORATOR AND FURNISHER, $2.00 per year. By subscribing for both, through us, you can save $1.00. All orders will be promptly executed. Address

SUBSCRIPTION DEPARTMENT,

The Decorator and Furnisher, 114 5th Avenue, N. Y. City.

	Regular Price.	Decorator and Furnisher Regular Price.	Our Price For Both.
Harper's Monthly Magazine	$4 00	$2 00	$5 00
" Weekly	4 00	2 00	5 25
" Bazar	4 00	2 00	5 25
Scribner's Magazine	3 00	2 00	4 25
Century Magazine	4 00	2 00	5 50
Art Interchange	4 00	2 00	5 25
Art Amateur	4 00	2 00	5 00
Atlantic Monthly	4 00	2 00	5 00
Arena	5 00	2 00	5 75
China Decorator	3 00	2 00	4 25
Cosmopolitan	1 50	2 00	3 15
Demorest's Family Magazine	2 00	2 00	3 50
The Forum	3 00	2 00	4 25
Life	5 00	2 00	5 75
Lippincott's Magazine	3 00	2 00	4 25
McClure's Magazine	1 50	2 00	3 15
Munsey's Magazine	1 00	2 00	2 80
North American Review	5 00	2 00	5 75
Outing	3 00	2 00	5 25

	Regular Price.	Decorator and Furnisher Regular Price.	Our Price For Both.
Review of Reviews	$2 50	$2 00	$4 00
Sun and Shade	4 00	2 00	5 00
Judge	5 00	2 00	6 00
Leslie's Illustrated Weekly	4 00	2 00	5 25
Jenness Miller Monthly	1 00	2 00	2 75
Frank Leslie's Popular Monthly	3 00	2 00	4 50
N. Y. Ledger	2 00	2 00	3 50
Puck	5 00	2 00	6 00
Truth	5 00	2 00	6 00
Argosy	1 00	2 00	2 80
The Monthly Illustrator	3 00	2 00	4 50
Town Topics	4 00	2 00	5 00
Vogue	4 00	2 00	5 00
The Art Student	1 00	2 00	2 75
Current Literature	3 00	2 00	4 50
The Delineator	1 00	2 00	2 90
Godey's Magazine	1 00	2 00	2 80
Illustrated American	4 00	2 00	5 20
Popular Science Monthly	5 00	2 00	6 25

COIGNET'S EXTRA STAR GLUE

THE BEST ADHESIVE GLUE IN THE WORLD

IT IS ESPECIALLY FINE FOR DECORATING, CABINET MAKING, AND ALL KINDS OF HIGH GRADE WORK

SOLE AGENTS

ALFRED HODGE & CO.

108 BROAD ST., NEW YORK.

FRENCH POSTERS

The style is now to use artistic posters for decorating Halls and Parlors. I import from Paris, and sell the most artistic

FRENCH POSTERS

by the best artists, such as Chéret, Grasset, etc. Send for particulars and prices.

FRESNEL 19 EAST 16th ST. NEW YORK

New York School of Applied Design for Women

200 WEST 23d STREET, NEW YORK

Thorough Instruction in Wall Paper, Silk, Book Cover and Carpet Designing, Illustration and Architecture.

Water-Color, under Paul de Longpré

Instructors are the practical head designers and architects from the leading firms in the city.

Tuition, $50.00 a Year

Apply to Miss HARRIETT Z. BICKFORD, Sec'y

E. H. FRIEDRICHS

Established 1868

Manufacturer of

Artists' CANVAS, ACADEMY AND MILL-BOARDS, STRETCHERS, EASELS, PALETTES, ETC.

and Importer of Dr. Fr. Schoenfeld & Co.'s, G. B. Moewes', Etc., Oil and Water Colors, French Tapestry Cloth, Etc.

140 SULLIVAN ST., NEW YORK

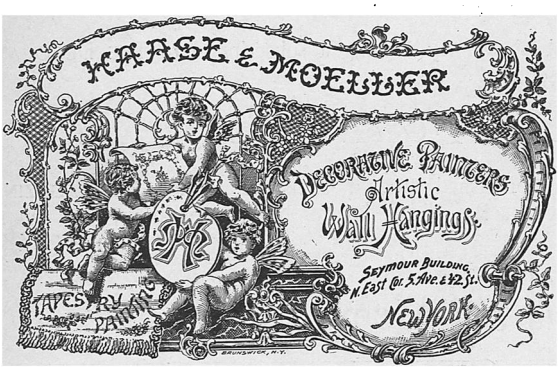

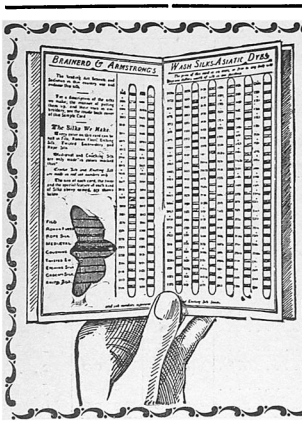

SHADE CARD 1895

Just Published

. . . 300 Colors . . .

This card shows the 300 different colors in which we are dyeing the following wash silks:

"Asiatic" Filo Silk Floss or "Asiatic" Filo
"Asiatic Roman" Floss
"Asiatic Boston Art" Silk
"Asiatic" Twisted Embroidery
"Asiatic Honiton Lace" Silk
"Asiatic Mediæval" Embroidery
"Asiatic" Outline Embroidery
"Asiatic" Rope Silk

With the Shade Card shown above, you can order any of these threads by number from your storekeeper. This card will also show you a sample of EACH THREAD.

WE WILL SEND THIS CARD FOR 10 CENTS IN STAMPS

Address

THE BRAINERD & ARMSTRONG SILK CO.

23 Union Street, New London, Conn.

JUST PUBLISHED

The Art Ornamenter and Modern Sign Writer

32 PAGES, BOUND IN BOARD COVER, CLOTH BACK

SIZE, 8 x 12 INCHES

Containing a collection of 30 plates, every one beautifully lithographed in nine colors, and every one of which is a veritable Art Gem in Mosaic, Raised Scroll, Lettering or Ornamental Work.

PRICE, $2.50 . . .

WALL-HANGING IN HIGH RELIEF OF CAREFULLY MODELLED ORNAMENT.

FRENCH STYLE WALL HANGINGS. NEW COLORS.

JUST ISSUED.

INDOORS,

BY SAMUEL HOW.

Work on Decoration, Illustrated in Color, with Designs and Sketches by well-known Artists.

MAILED ON APPLICATION FOR $1. BOUND IN CLOTH.

WARREN, FULLER & CO., 129 EAST 42D ST., NEW YORK.